

WATER  TECH

PERFECT WATER

- FROM EVERY FAUCET



AUTHORIZED WATER  TECH DEALER



PURE

WATER SYSTEMS
OF NEVADA

(775) 324-2001

RenoWaterFilters.com

DO YOU KNOW WHAT'S IN YOUR WATER?

THE 3 C'S IN WATER HARMING YOUR HEALTH AND HOME

1 CALCIUM (HARD WATER)

Hard water containing calcium ions, can lead to troublesome mineral deposits in your home, greatly reducing the life of your water heater, dishwasher and washing machine. It can also cause unsightly lime scale buildup on fixtures, glassware and shower glass.

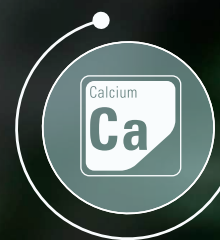

Mineral buildup on fixtures & components



Inefficient operation of water using appliances



buildup clogs appliances & water heaters

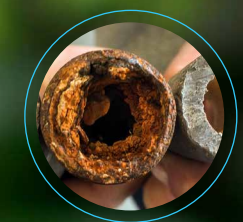

Clogs pipes /faucets /shower heads



Spots on glass... resulting in more cleaning



Spotty & cloudy dishes



Increase detergent /soap use



Breaks down rubber & plastics

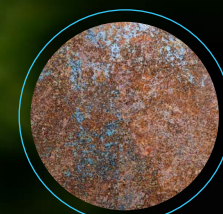

Causes metals to leach/corrode

2 CHLORINE OR CHLORAMINE

Your city's water treatment process employs either chlorine or chloramine as chemical disinfectants. This effectively eliminates bacteria but causes unpleasant tastes, odors, and the formation of harmful byproducts. These disinfectants are also harsh on skin, hair and even plumbing fixtures.



Pharmaceuticals disrupt internal biological processes.

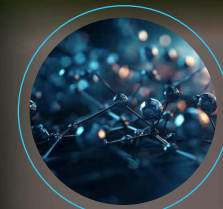

Forever Chemicals PFOA/PFOS can cause reproductive and developmental, liver and kidney effects.



VOCs have been found to cause cancer, problems in the liver, kidneys and nervous system, skin and reproductive issues.

3 CHEMICALS

A wide range of chemical contaminants are showing up in water supplies, from pharmaceuticals and VOCs to PFAS, lead, and trihalomethanes. Most of these contaminants could have significant negative effects on your health and well-being.

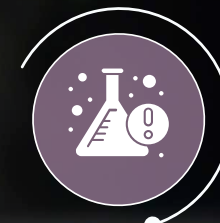

Higher energy costs & additional repairs



Lead (Plumbing) can cause kidney, neurological, renal, digestive & reproductive effects.



Arsenic (occurs naturally in rocks/soils) can cause human carcinogen affecting numerous organs.

REIONATOR PRO[®] ULTRA

If your standards for quality are unwavering, the Reionator Pro Ultra[®] is your ultimate choice. It stands unrivaled atop the spectrum of water enhancement solutions, offering an unparalleled experience. With the Reionator Pro Ultra[®] in place, luxurious water flows through every faucet in your home, enhancing and enriching every aspect it encounters.

HOW IT WORKS



Scan here to watch a video and learn more!

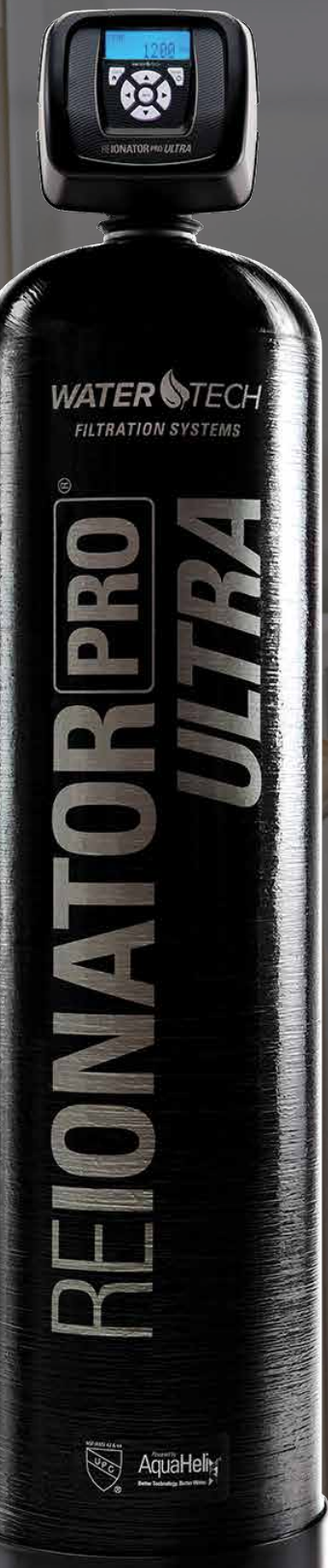

Designed for Northern Nevada

With the areas' unique landscape, minerals, and water, The Reionator Pro Ultra[®] specifically addresses the issues of the local water supply in Northern Nevada.



Smoother, Cleaner Skin and Hair

Did you know that the water you use to wash your face could be affecting your skin's pH balance? Hard water, containing minerals like calcium and magnesium, can disrupt the natural acidity of your skin, leaving it feeling dry, irritated, and prone to breakouts.



The Best of the Best

The Reionator Pro Ultra[®] is the ultimate water filtration system for your home, bar none. Say goodbye to harmful chemicals lurking in your water supply and hello to the purity of bottled water from every tap.



Protect Your Home

Experience peace of mind knowing your appliances, faucets, glass and plumbing are protected from the very harmful effects of hard water scale build up. Enjoy a luxury that truly pays for itself.



Experience Water Excellence

It's not just about clarity; it's about purity. Don't take chances with your family's safety. Our advanced water filtration systems remove impurities, ensuring you have clean, safe water for drinking, cooking, and bathing.



Not your Standard Soft Water

Unlike other water softeners that leave a slippery, slimy feeling behind, our technology offers a superior solution. Say goodbye to that unpleasant residue and hello to pure, clean water that feels just right.



Better for the Environment & Budget

Say goodbye to single-use plastic water bottles and embrace sustainability. With bottled-quality water available from every tap in your home, you can enjoy clean, delicious water without waste.

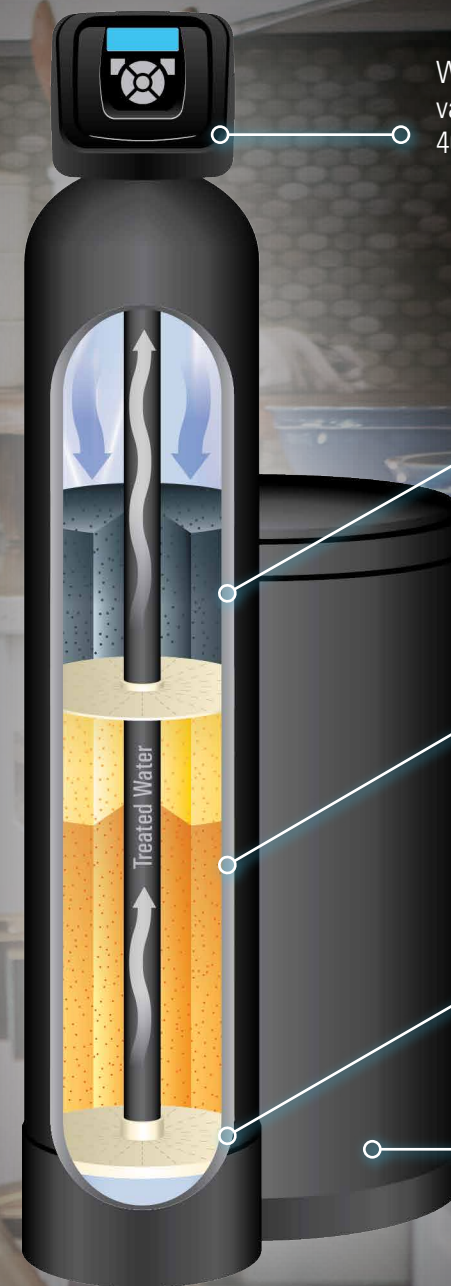

Water flows into the system through the industry-leading Triton control valve that anticipates usage and self-initiates cleaning, making it 40-50% more efficient in energy, water and salt conservation.

Water then flows into the upper chamber of the industrial-grade composite tank and through the TechSorb media blend addressing chlorine, chloramines, VOCs, disinfection byproducts, and other emerging contaminants (certified to NSF 61).

Water flows to the lower chamber and through the TechSelect and TechSoft dual resin bed addressing any residual chlorine, sulfates, nitrates, "slippery" soft water feel and then reducing or removing hardness, iron and lead (certified to NSF 42/44).

Clean, filtered water then flows effortlessly through the efficient AquaHelix[™] plate and is delivered to your home providing better tasting, healthier water and cleaner laundry, softer skin, easier cleaning, as well as soap, energy, and appliance savings.

When the Triton control valve indicates the TechBlend resin needs to be cleaned and recharged, it automatically initiates the process using salt solution from the brine tank, in concert with the AquaHelix[™] plate, to efficiently lift and clean the resin while providing significant salt and water savings due to its revolutionary design.



SCAN TO VIEW THE FULL
CONTAMINANT REDUCTION LIST



WHAT DOES THE REIONATOR^{PRO} ULTRA ADDRESS?

CHECK OUT THE **NORTHERN NEVADA** WATER REPORT BELOW:

CONTAMINANTS	MCLG OR MRDLG	MCL, TT, OR MRDL	Result	System Weighted Average	Range Low	Range High	Sample Date	Exceeds MCL	Typical Source
DISINFECTANTS & DISINFECTION BY-PRODUCTS (There is convincing evidence that addition of a disinfectant is necessary for control of microbial contaminants.)									
Chlorine (as Cl ₂) (ppm)	4	4	1.04	NA	0.19	1.51	2023	No	Water additive used to control microbes
Haloacetic Acids (HAA5) (ppb)	NA	60	36	NA	ND	54	2023	No	By-product of drinking water chlorination
TTHMs [Total Trihalomethanes] (ppb)	NA	80	42	NA	ND	54	2023	No	By-product of drinking water disinfection
INORGANIC CONTAMINANTS									
Antimony (ppb)	6	6	1.6	0.01221	ND	4.6	2023	No	Discharge from petroleum refineries; fire retardants; ceramics; electronics; solder; test addition.
Arsenic (ppb)	0	10	6.5	0.07555	ND	12.7	2023	No	Erosion of natural deposits; Runoff from orchards; Runoff from glass and electronics production wastes
Barium (ppm)	2	2	0.105	0.02182	ND	0.105	2023	No	Discharge of drilling wastes; Discharge from metal refineries; Erosion of natural deposits
Chromium (ppb)	100	100	7.1	0.02584	ND	7.1	2023	No	Discharge from steel and pulp mills; Erosion of natural deposits
Nitrate [measured as Nitrogen] (ppm)	10	10	7.5	0.13030	ND	7.5	2023	No	Discharge from steel and pulp mills; Erosion of natural deposits
Nitrate-Nitrite [measured as Nitrogen] (ppm)	10	10	3.0	0.05805	ND	3.0	2023	No	Runoff from fertilizer use; Leaching from septic tanks, sewage; Erosion of natural deposits
Selenium (ppb)	50	50	2.2	0.02489	ND	2.2	2023	No	Discharge from petroleum and metal refineries; Erosion of natural deposits; Discharge from mines
MICROBIOLOGICAL CONTAMINANTS									
Total Coliform (RTCR)	NA	TT	0	NA	0	0	2023	No	Naturally present in the environment
Turbidity (NTU)	100% of the samples were below the TT value of 0.3 NTU. A value less than 95% constitutes a TT violation. The highest single measurement was 0.135 NTU. Any measurement in excess of 1 NTU is a violation unless otherwise approved by the state.								Soil runoff
RADIOACTIVE CONTAMINANTS									
Alpha Particles (pCi/L)	0	15	3.2	0.04137	ND	3.2	2023	No	Erosion of natural deposits
Radium 226 (pCi/L)	0	5	0.8	0.00171	ND	0.8	2023	No	Erosion of natural deposits
Radium 228 (pCi/L)	0	5	0.8	0.00676	ND	0.8	2023	No	Erosion of natural deposits
Radium (combined 226/228) (pCi/L)	0	5	0.8	0.00847	ND	0.8	2023	No	Erosion of natural deposits
Combined Uranium (ppb)	0	30	13.5	0.17475	ND	13.5	2023	No	Erosion of natural deposits
VOLATILE ORGANIC CONTAMINANTS									
1,1-Dichloroethylene (ppb)	7	7	0.83	0.00021	ND	0.83	2023	No	Discharge from chemical factories
Trichloroethylene (ppb)	0	5	2.4	0.00406	ND	2.4	2023	No	Discharge from metal degreasing sites and other factories
Tetrachloroethylene (ppb)	0	5	1.5	0.00187	ND	1.5	2023	No	Discharge from factories and dry cleaners
LEAD AND COPPER									
Copper - action level at consumer taps (ppm)	1.3	1.3	0.134	0	ND	0.312	2022	No	Corrosion of household plumbing systems; Erosion of natural deposits
Lead - action level at consumer taps (ppb)	0	15	ND	0	ND	ND	2022	No	Corrosion of household plumbing systems; Erosion of natural deposits

Additional Monitoring: As part of an ongoing evaluation program the EPA has required municipalities to monitor some additional contaminants/chemicals through the Unregulated Contaminant Monitoring Rule program. Information collected through the monitoring of these contaminants/chemicals will help to ensure that future decisions on drinking water standards are based on sound science.

THE REIONATOR^{PRO} ULTRA ALSO ADDRESS

CONTAMINANTS	Highest Value Detected	2023 Reported Unit	Range Low	Range High	Typical Source
Lithium	18.2	ppb	ND	18.2	Naturally present in the environment
PFBA	0.0068	ppb	ND	0.0068	PFAS are a group of synthetic chemicals used in a wide range of consumer products and industrial applications.
PFBS	0.0057	ppb	ND	0.0057	
PFHpA	0.0039	ppb	ND	0.0039	
PFHxA	0.012	ppb	ND	0.012	
PFHxS	0.015	ppb	ND	0.015	
PFOA	0.0055	ppb	ND	0.0055	
PFOS	0.020	ppb	ND	0.020	
PFPeA	0.013	ppb	ND	0.013	

2024 Northern Nevada Water Report

Data collected for 2023 calendar year

Information was taken from the most current Truckee Meadow Water Authority 2024 Water Quality Report, for more information visit quality.tmwa.com or scan the QR code for full report.

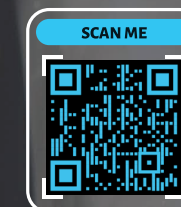

SEE, FEEL & TASTE THE DIFFERENCE.

	GENERIC SOFTENER	REIONATOR PRO ULTRA
Softens Water	<input type="radio"/>	<input checked="" type="radio"/>
Reduces Iron *	<input type="radio"/>	<input checked="" type="radio"/>
Reduces Lead*	<input type="radio"/>	<input checked="" type="radio"/>
Premium Long-Lasting Softening Resin		<input checked="" type="radio"/>
Reduces Nitrates*		<input checked="" type="radio"/>
Reduces Sulfates*		<input checked="" type="radio"/>
Reduces Soft Water Slippery Feeling		<input checked="" type="radio"/>
CERTIFIED for Softening Efficiency†		<input checked="" type="radio"/>
CERTIFIED for Chlorine Reduction†		<input checked="" type="radio"/>
Reduces Chlorine Taste & Odor		<input checked="" type="radio"/>
Reduces Chloramines*		<input checked="" type="radio"/>
Reduces Volatile Organic Compounds (VOCs)*		<input checked="" type="radio"/>
Reduces Pharmaceuticals*		<input checked="" type="radio"/>
Reduces Emerging Contaminants*		<input checked="" type="radio"/>
Made in USA		<input checked="" type="radio"/>
Professional Grade Components - Reliable		<input checked="" type="radio"/>
Triton Valve - Programmable with Diagnostics		<input checked="" type="radio"/>
Aquahelix Distribution System - Optimal Efficiency		<input checked="" type="radio"/>
Limited Lifetime Warranty		<input checked="" type="radio"/>

*Internal data only. Level of reduction has not been verified by IAPMO R&T. Products should not be used to meet EPA MCL levels without comprehensive water testing and consultation with WaterTech technical support. †Certified to NSF/ANSI Standards 42 for Chlorine Reduction & Certified to NSF/ANSI Standards 44 for Softening Efficiency.

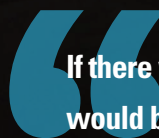

If there was one word to describe the Reionator Pro Ultra, it would be COMPLETE because it is a complete system that deals with everything that the water here in Nevada is sending our way. It takes care of all of it.



- Anthony B.